木陰でランチ

Lunch in the shade of tree
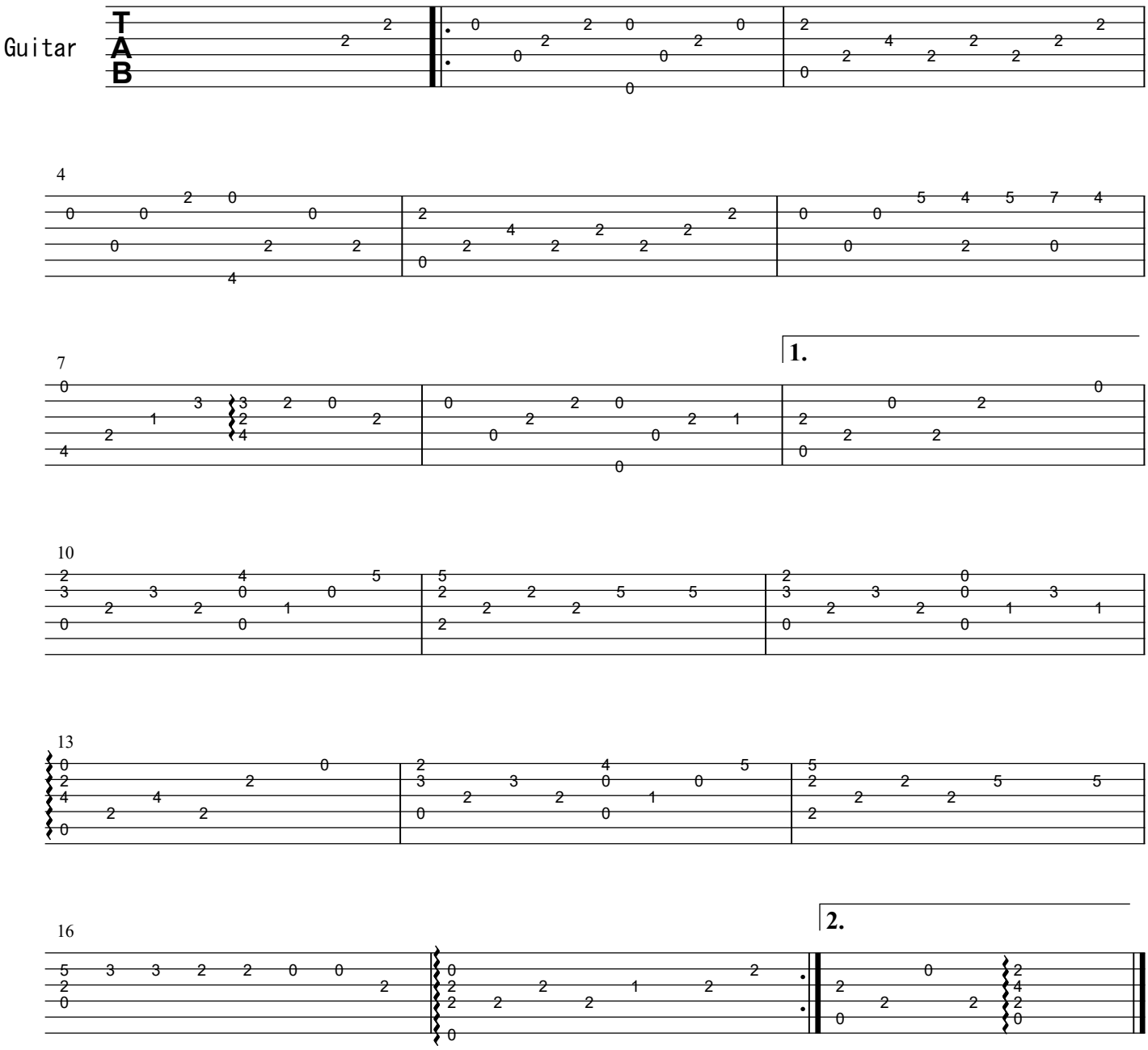
comp. ishinuki